WU-M-626

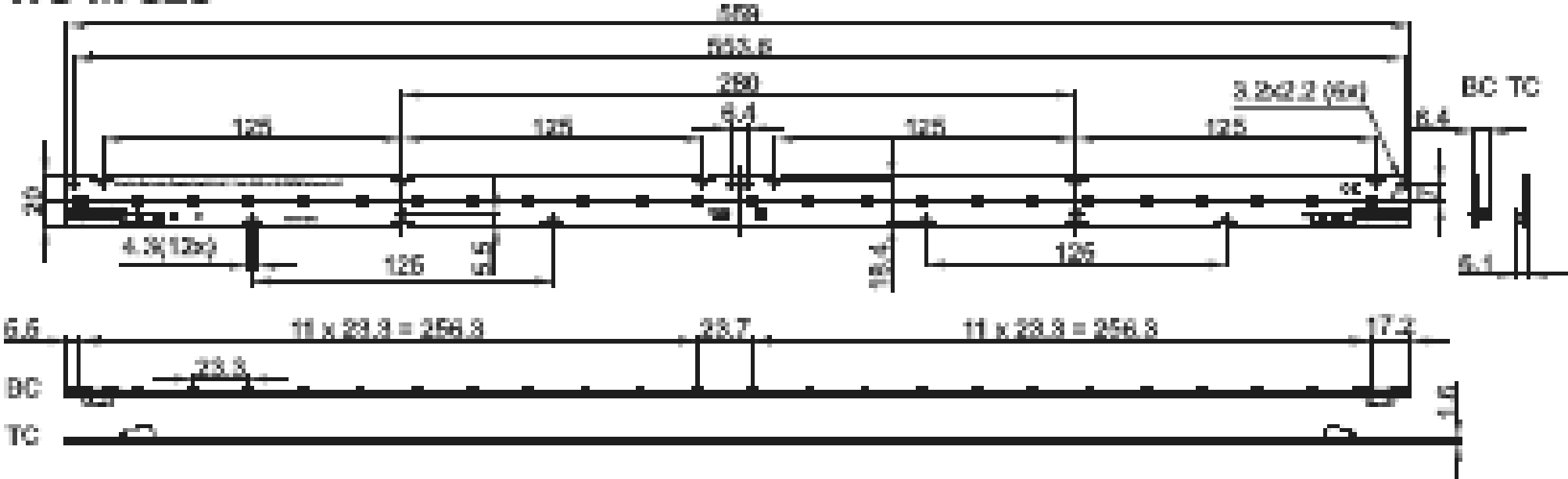
569
553.6
280
125
125
6.4
125
125
3.2x2.2 (6x)
BC TC
6.4
20
4.3(12x)
125
125
19.4
125
6.1
6.6
11 x 23.3 = 256.3
23.7
11 x 23.3 = 256.3
17.2
23.3
BC
TC
1.5